

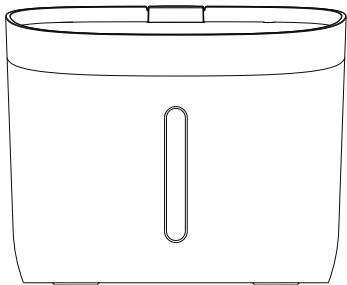

PETONEER



Fresco Mini

User Manual

Please read this manual carefully before using.
Keep the manual in a safe place for future reference.

01 / Meet your smart fountain

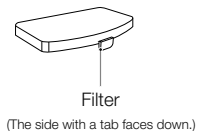
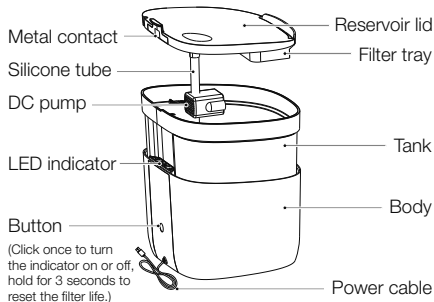

02 / Operations

① Clean up

- Clean the tank and reservoir lid.
- Do not flush the metal contacts directly or soak in the water.
- Soak the filter in the water for 1-3 minutes.
- Clean the body using a dry cloth.

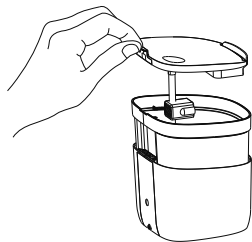

② Fill up

Pour water into the tank. Do not exceed the max water level.

* The first time after fill-up, the pump will automatically extract the air before it pumps water. In this process, the water flow will gradually increase to stabilize.



③ Assemble

Please put the tank, reservoir lid and filter the right places according to the illustration.

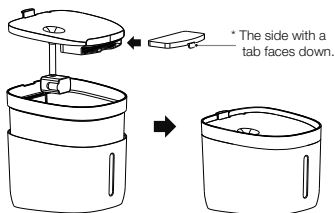

④ Power on

Connect the USB cable to a 5V/1A power supply, then connect A/C adapter to the wall outlet.

The fountain starts working, after the indicator flashes in red and blue alternatively once.

* USB Power Adapter is not included.

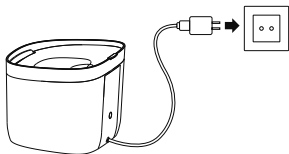

⑤ Filter replacement

It is recommended to replace the filter every 30 days!

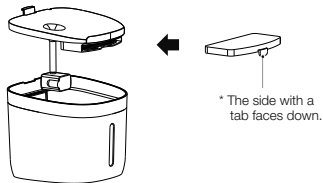

03 / Indicator Status

Indicator Status		Specification
Steady Blue	Working	Model: FSL020 Size: 7.09x6.89x5.79 Inches (180x175x147 mm) Weight: 26.46 oz (750 g) Input: DC 5V 1A Capacity: 1.9 L Cable Length: 3.9 ft (1.2m) Warranty: 1 year
Blinking Blue	The filter has been used for 30 days! Time to change!	
Blinking Red	Low water	
Red/Blue flashing alternatively once	Self-test on power-up	

04 / Troubleshooting table

Blinking red & no water coming out	The reservoir lid is not placed properly, or the metal contacts are not in place.
	Fountain is out of water, please refill.
Red/Blue flashing alternatively & water not steady coming out	Fountain is running out of water, please refill.